No Title

Objects made from colored-pencil cores
2013–2015

Tsukasa Kobayashi

Material note

Objects 100, 103, and 104 include wood in addition to colored-pencil cores.
This was an experiment to improve structural strength.

Object 112 was made by embedding an object made from colored-pencil cores in urethane and carving it again.
This was also a prototype for addressing the problem of durability.

Colored-pencil cores can be shaped into objects, but they are fragile when used as wearable pieces.
Because I could not hand over objects that would break easily, strength became an important issue.

While the works presented in 2006 had simple forms and were based on the idea that each color might have its own appropriate shape,
the later works also included tests concerning durability and structure.

INDEX

01

02

04

05

06

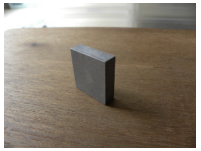
07

09

10

18

19

21

22

23

24

25

27

28

30

32

32_c

32_d

32_f

38

39

40

41

42

43

53

44

48

49

50

52

54

59

90

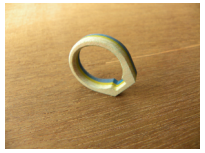
100

103

104

112

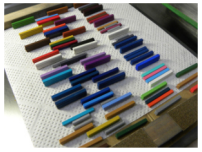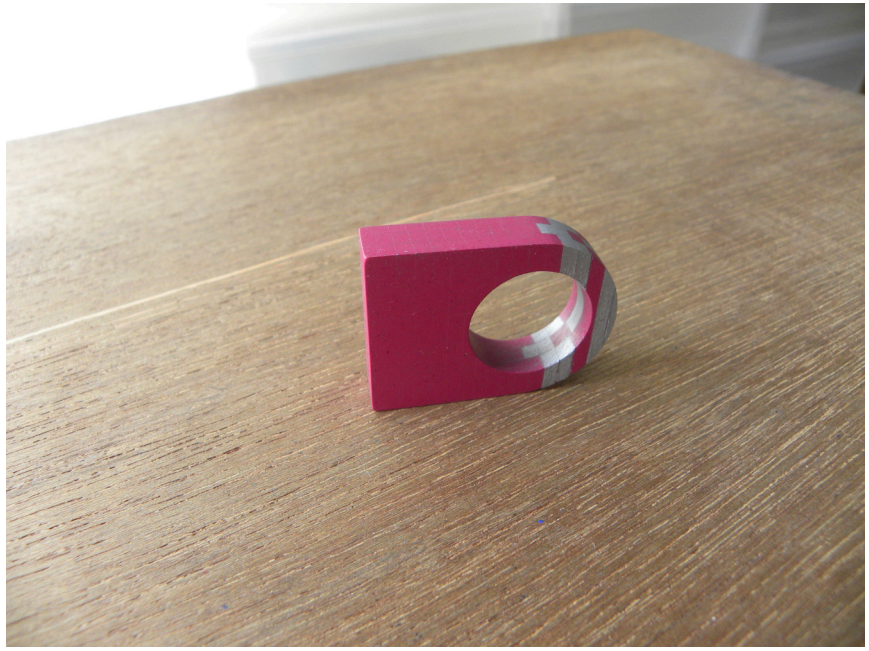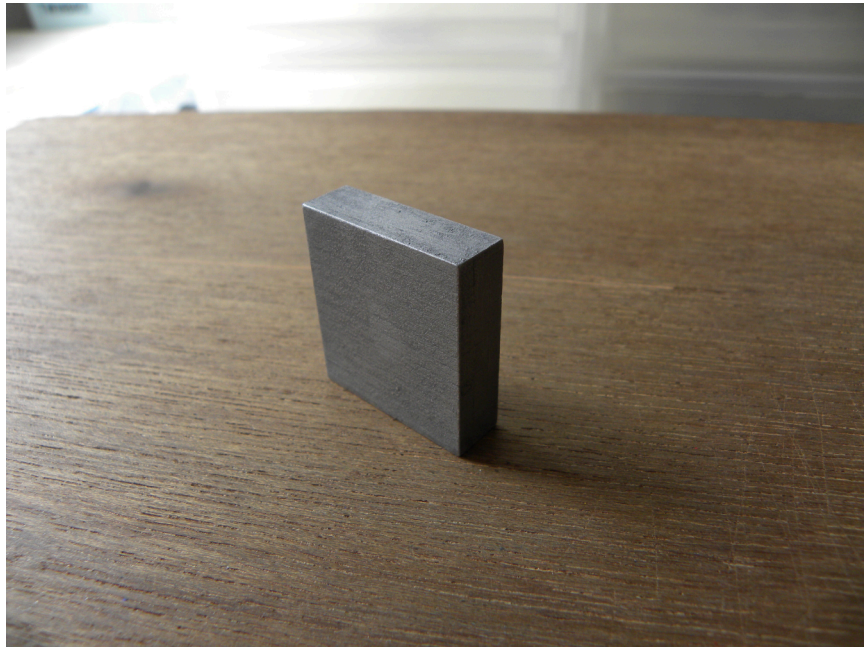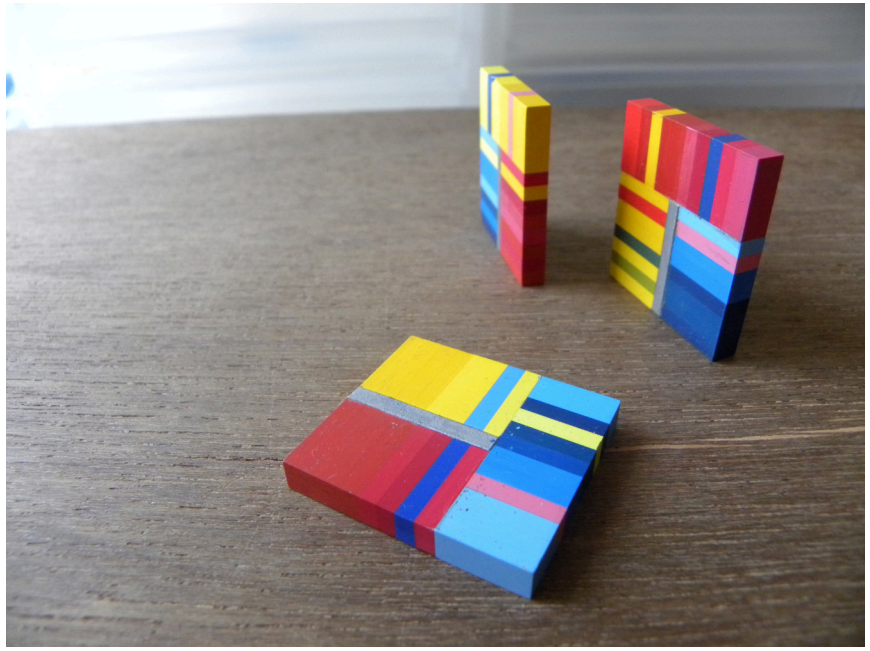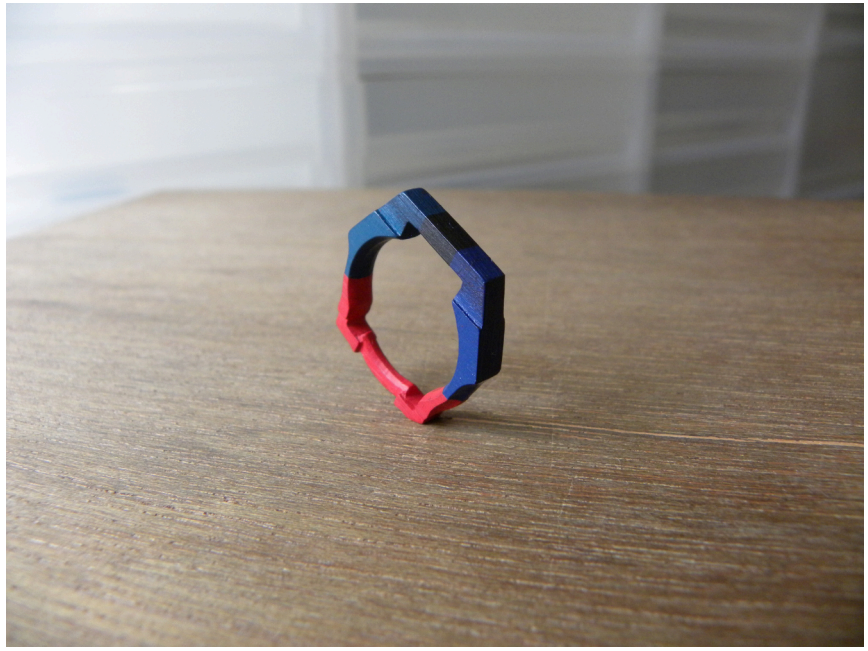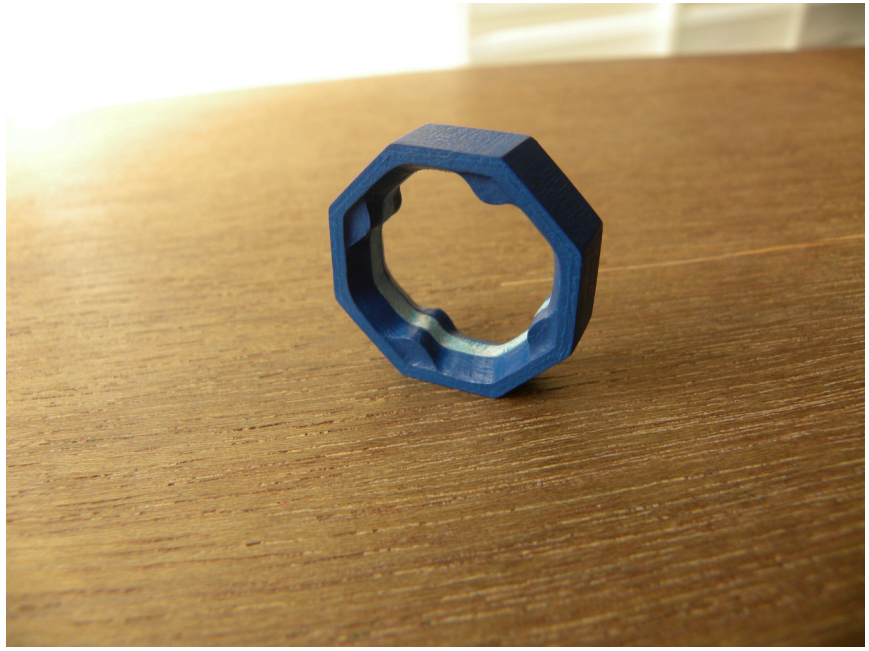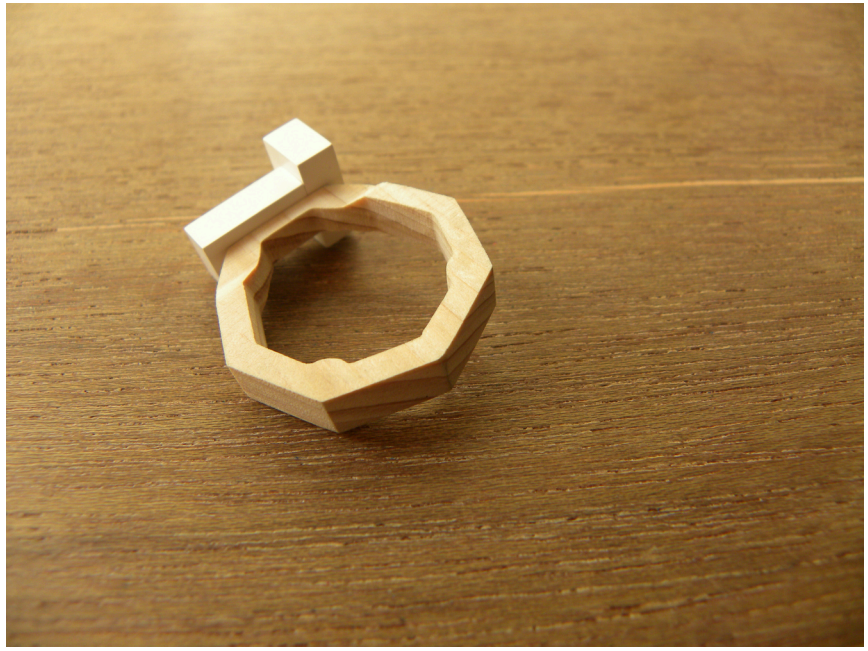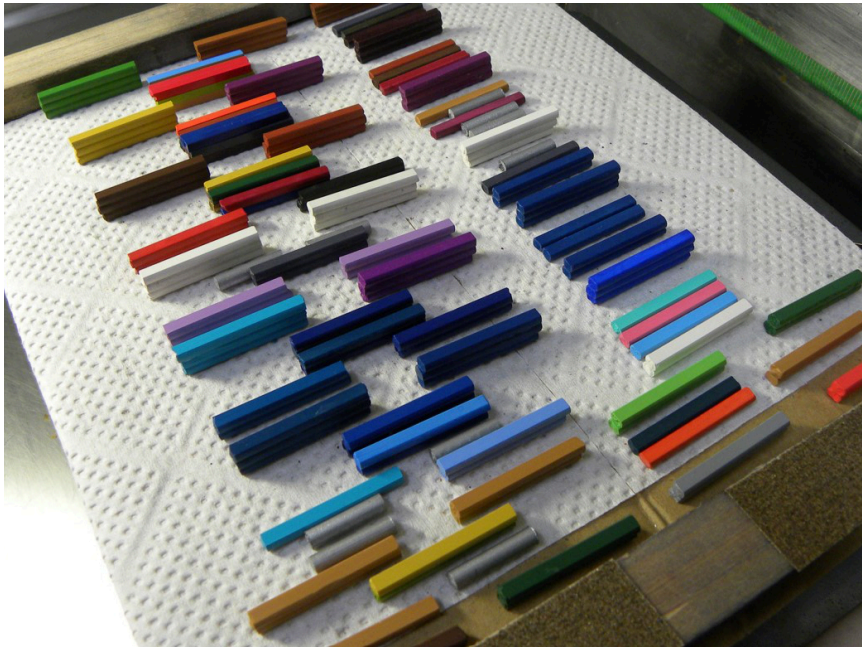
Process /
Colored-pencil cores